



Mary Williams

May 26, 1929 - November 29, 2018

Mary Williams was born in Pickins OK. Her mother moved her out west when she was 10 years old. She grew up in Boulder Creek, CA. One of her first jobs was helping her mother in the cook house up at the saw mill in Boulder Creek. After raising 7 children she worked as an aide in various nursing homes in Santa Cruz, CA.

In her younger years she liked riding her Harley Davidson and could sometimes be seen up at the Honda pits getting dirty, afterwards you may find her at the local pup lifting a glass and starting a brawl.

She is preceded in death by her brother Charles "Dude" Williams, daughter Gale Marie Whaley, son James Michael Whaley. She is survived by brother Billie Gene Williams, sons Samuel Louis Emery, William Clay Ayers, daughters Judith Lynn Wooley, Susan Mary Allen, and Patricia Jean Reid, 14 grandchildren, 24 great grandchildren and 3 great great grandchildren.

There will be a Celebration of life In Santa Cruz July 27, 2019.

Tribute Wall



“ *Mary Williams*

November 04, 2023 at 08:25 PM



“ *Mary Williams*

November 01, 2023 at 12:58 PM



“ *2 files added to the tribute wall*

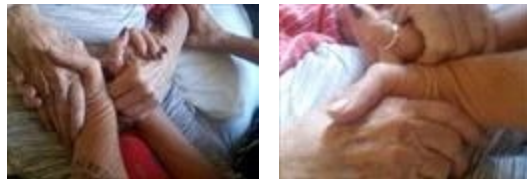

Judith Wooley - January 03, 2019 at 10:49 AM



“ *23 files added to the album Mom*

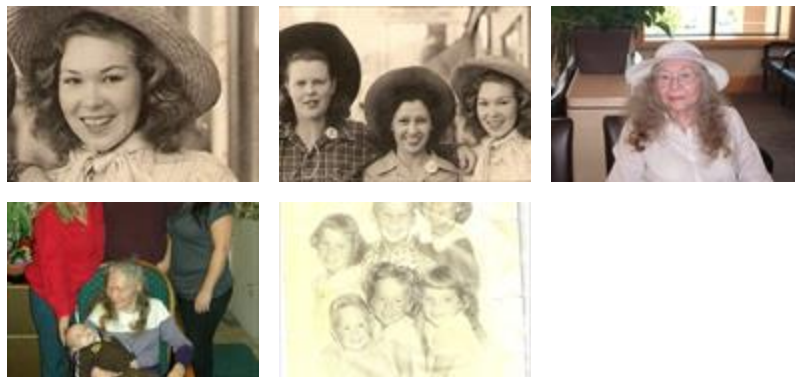

Judith Wooley - January 03, 2019 at 09:34 AM